

NOTES:
 ALL DIMENSIONS TO BE CHECKED ONSITE.
 ANY DIMENSIONAL DISCREPANCIES FOUND
 ONSITE MUST BE REPORTED TO
 DESIGNER / PROJECT MANAGER.
 DRAWING TO BE READ IN CONJUNCTION WITH
 ANY SPECIFICATIONS, SCHEDULES,
 CONSULTANTS DRAWINGS AND DETAILS.
 FULL SITE SURVEYS RECOMMENDED BEFORE
 COMMENCEMENT OF ANY SITE WORKS.
 LAYOUTS ARE SUBJECT TO BUILDING
 CONTROL APPROVAL.

REVISIONS:

Rev	Comments	Drawn	Chk'd	Date
P1	Drawing created	aps	lrf/s	28/03/18
A	Proposed new A/C riser added	aps	lrf/s	13/04/18
B	New fire exit, riser 3 added	aps	lrf/s	17/04/18
C	New lift lobby created	aps	lrf/s	04/05/18
D	Disabled toilet amended & new riser 4 added	aps	lrf/s	11/05/18
E	New ladies & gents wc's added	aps	lrf/s	22/05/18
F	Balcony added	aps	lrf/s	23/05/18
G	Nett Area amended	aps	lrf/s	30/05/18

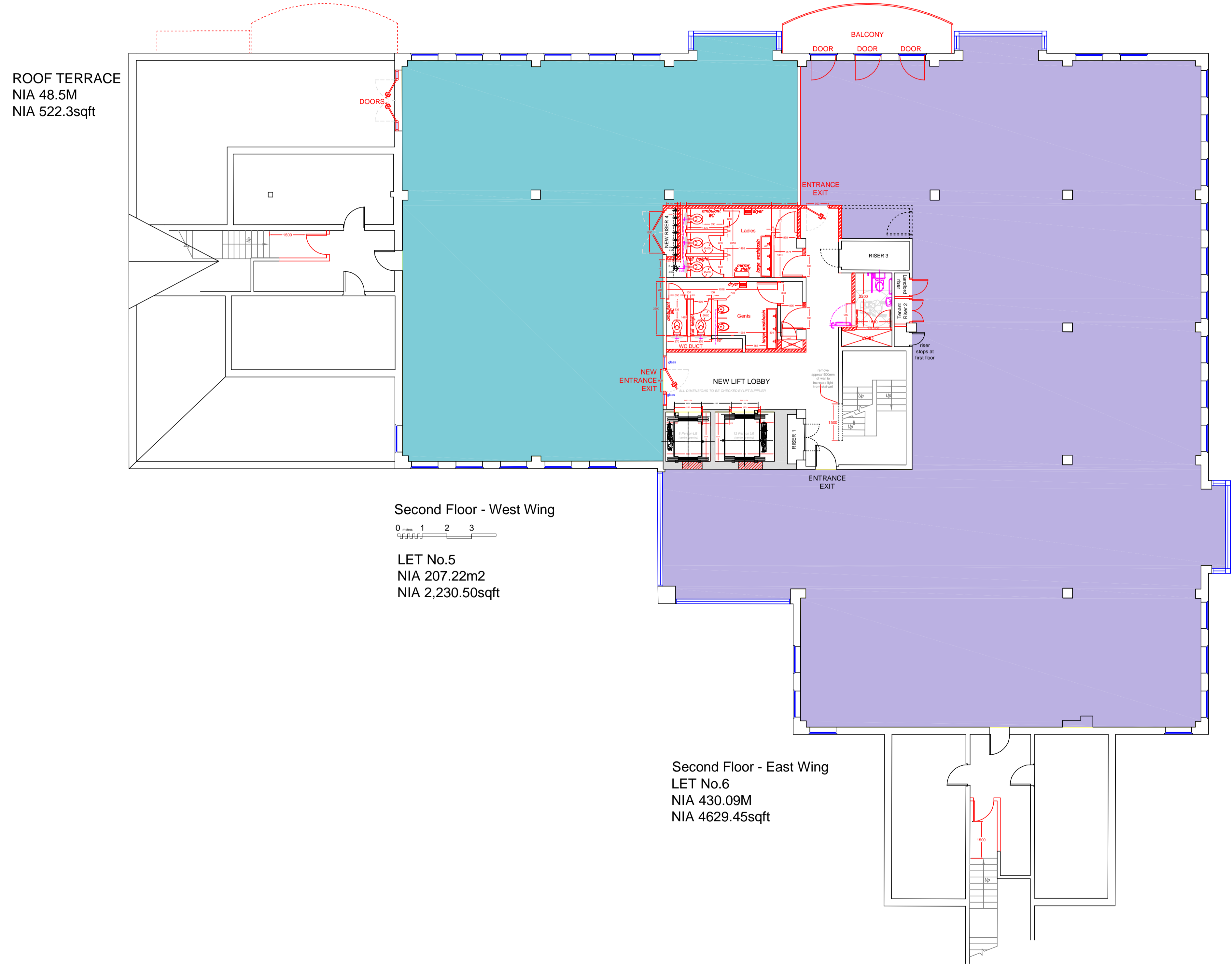

Second Floor - West Wing
 0 1 2 3
 LET No.5
 NIA 207.22m2
 NIA 2,230.50sqft

Second Floor - East Wing
 LET No.6
 NIA 430.09M
 NIA 4629.45sqft

CLIENT: London & Marlborough Group
PROJECT: Waterfront House
DRAWING TITLE: Proposed Nett Internal Area
LEVEL: Second Floor

ROK Consulting

ROK Consulting
 8 Castle Street
 Farnham
 Surrey GU9 7HR
 Tel. 01428 714092

DESIGN STATUS
 PRELIMINARY

DESIGNED BY	APS
DATE	12/12/2017
SCALE	1:100 @A1
CAD BY	APS
SIGN OFF	
DWG No:	0125 - 02 - NIA Rev G

02